IDEXX SARS-CoV-2 (COVID-19) RealPCR Test algorithm

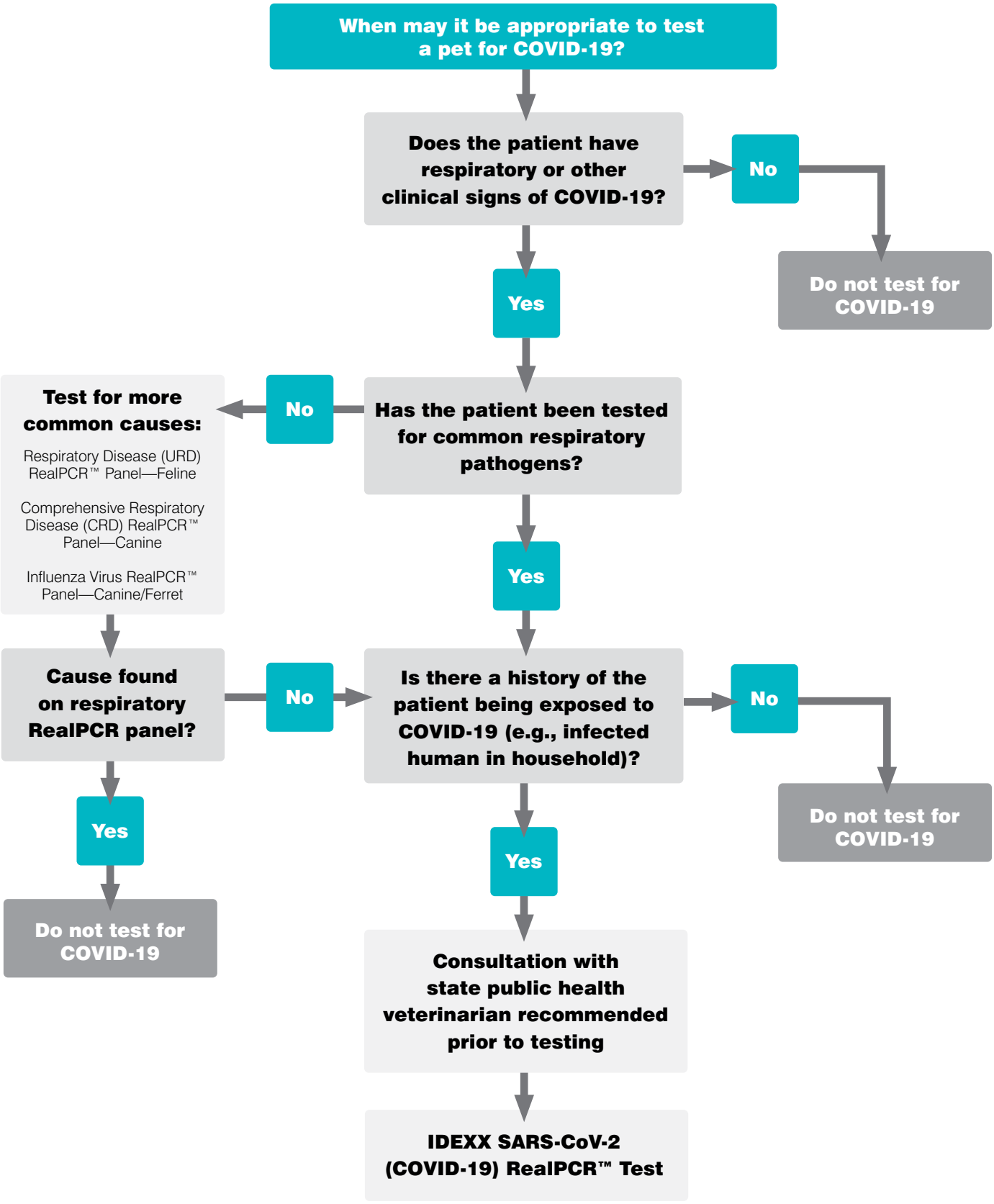

IDEXX

How to manage a SARS-CoV-2 PCR-positive pet

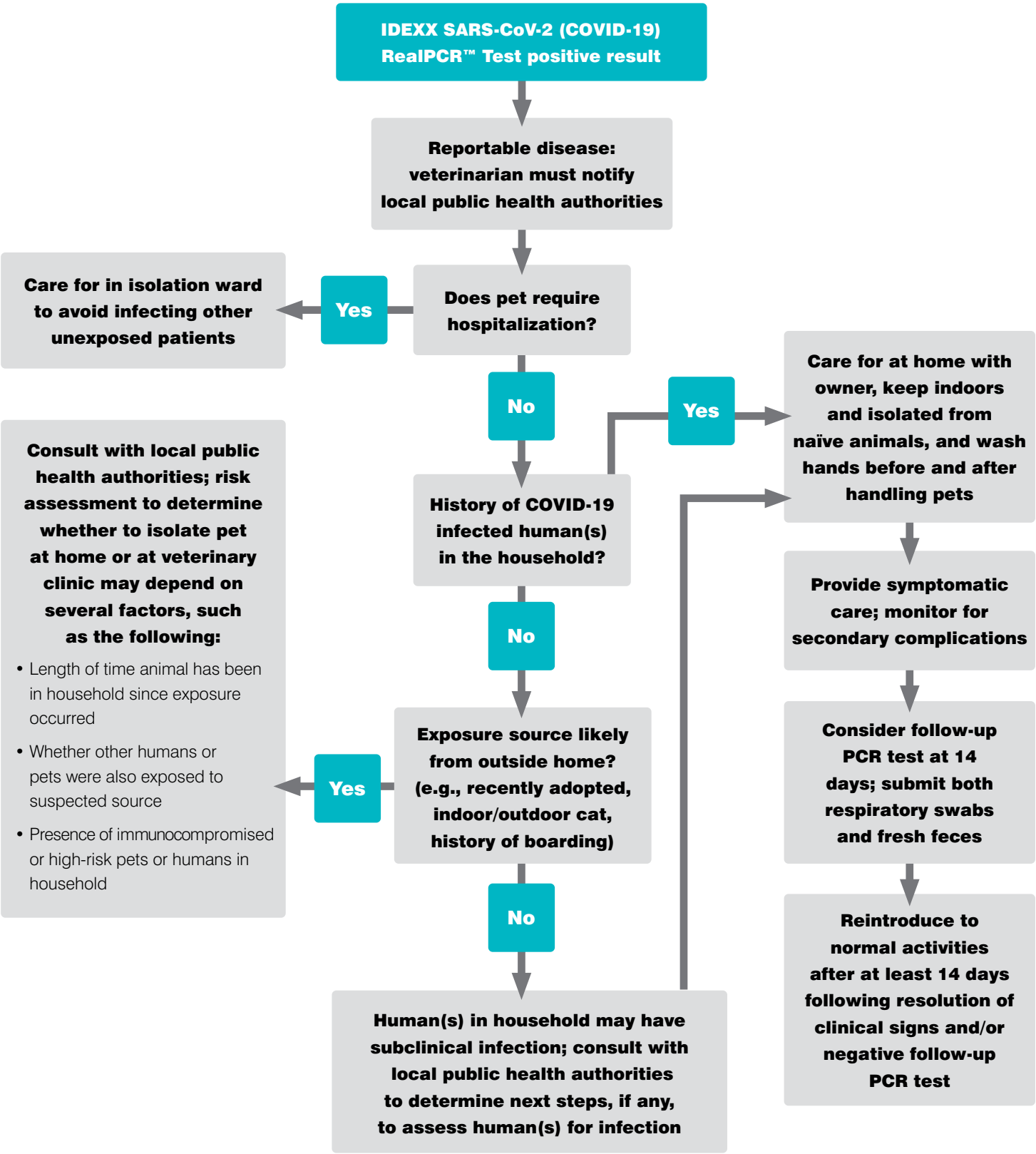

© 2020 IDEXX Laboratories, Inc. All rights reserved. • 2420606-01
All ®/TM marks are owned by IDEXX Laboratories, Inc. or its affiliates in the United States and/or other countries. The IDEXX Privacy Policy is available at idexx.com.